



TRAVIS MYREN  
Director of Administration

**COUNTY OF DANE**  
DEPARTMENT OF ADMINISTRATION  
**PURCHASING DIVISION**  
Room 425 City-County Building  
210 Martin Luther King Jr. Blvd.  
Madison, WI 53703-3345  
608/266-4131  
**FAX 608/266-4425 TDD 608/266-4941**

CHARLES HICKLIN  
Controller

**ADDENDUM**  
**OFFER TO LEASE**  
**AGRICULTURAL LAND**

DATE: July 25, 2011  
FROM: Francisco Silva, Purchasing Agent  
SUBJECT: **Addendum # 2**  
**Bid Offer # 111059 - OFFER TO LEASE AGRICULTURAL LAND**

**Bid Offer Title:**

- Black Earth Creek NRA (Sunnyside) – Agricultural Land**
- Donald County Park – Agricultural Land**
- Door Creek Wetlands NRA - Agricultural Land**
- Dane County Sheriff Gun Range - Agricultural Land**

The following addendum becomes a part of the above referenced bid offer . All other terms and conditions remain in effect, unchanged.

- The acreage for lease at Black Earth Creek NRA (Sunnyside) is reduced by 5 acres - the field cross-hatched on the enclosed aerial photo. The total acreage for lease in the Town of Middleton is 126.5 acres.
- The acreage for lease at Donald County Park is reduced by 17 acres - the field cross-hatched on the enclosed aerial photo. The total acreage in the Town of Springdale is 18 acres.
- Section 6. Locations and Special Conditions ( You may offer a bid(s) on any or all locations)

Delete the word " **Approximately** " for each of the four (4) sites. Those acres listed are actual acres

If you have any questions regarding this addendum, please contact me at 608/267-3523

Sincerely,

Francisco Silva  
Purchasing Agent, CPPB

c: BID file

REVISED ADDENDUM #2

<b>SIGNATURE AFFIDAVIT/ OFFER PRICE</b>	
<b>NAME OF FIRM:</b>	
<b>STREET ADDRESS:</b>	
<b>CITY, STATE, ZIP</b>	
<b>CONTACT PERSON:</b>	
<b>PHONE #:</b>	
<b>FAX #:</b>	
<b>EMAIL:</b>	

\_\_\_\_\_  
Signature

\_\_\_\_\_  
Title

\_\_\_\_\_  
Name (type or print)

\_\_\_\_\_  
Date

For the price(s) listed below, I/we hereby offer(s) to lease the following land:

**REVISED:**

1. Annual amount per acre to lease agricultural land in the Town of Middleton, Dane County, Wisconsin:

\$ \_\_\_\_\_ /acre x 126.5 acres = \$ \_\_\_\_\_ Annual Total

**REVISED:**

2. Annual amount per acre to lease agricultural land in the Town of Springdale, Dane County, Wisconsin:

\$ \_\_\_\_\_ /acre x 18 acres = \$ \_\_\_\_\_ Annual Total

3. Annual amount per acre to lease agricultural land in the Town of Pleasant Springs, Dane County, Wisconsin

\$ \_\_\_\_\_ /acre x 186 acres = \$ \_\_\_\_\_ Annual Total

4. Annual amount per acre to lease agricultural land in the Town of Westport, Dane County, Wisconsin

\$ \_\_\_\_\_ /acre x 242 acres = \$ \_\_\_\_\_ Annual Total

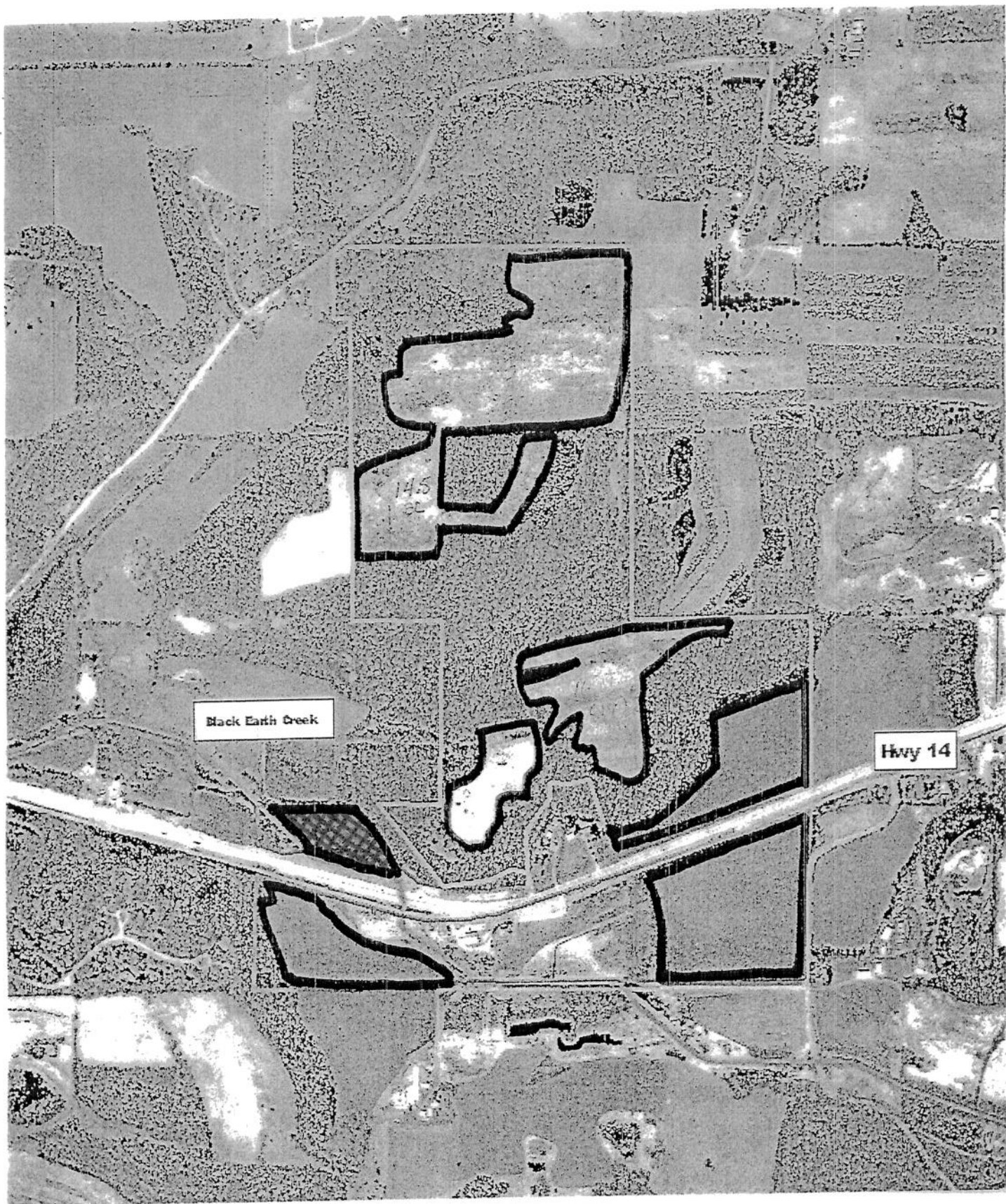

BLACK EARTH CREEK NRA  
SUNNYSIDE  
SEC. 7 TOWN OF MIDDLETON

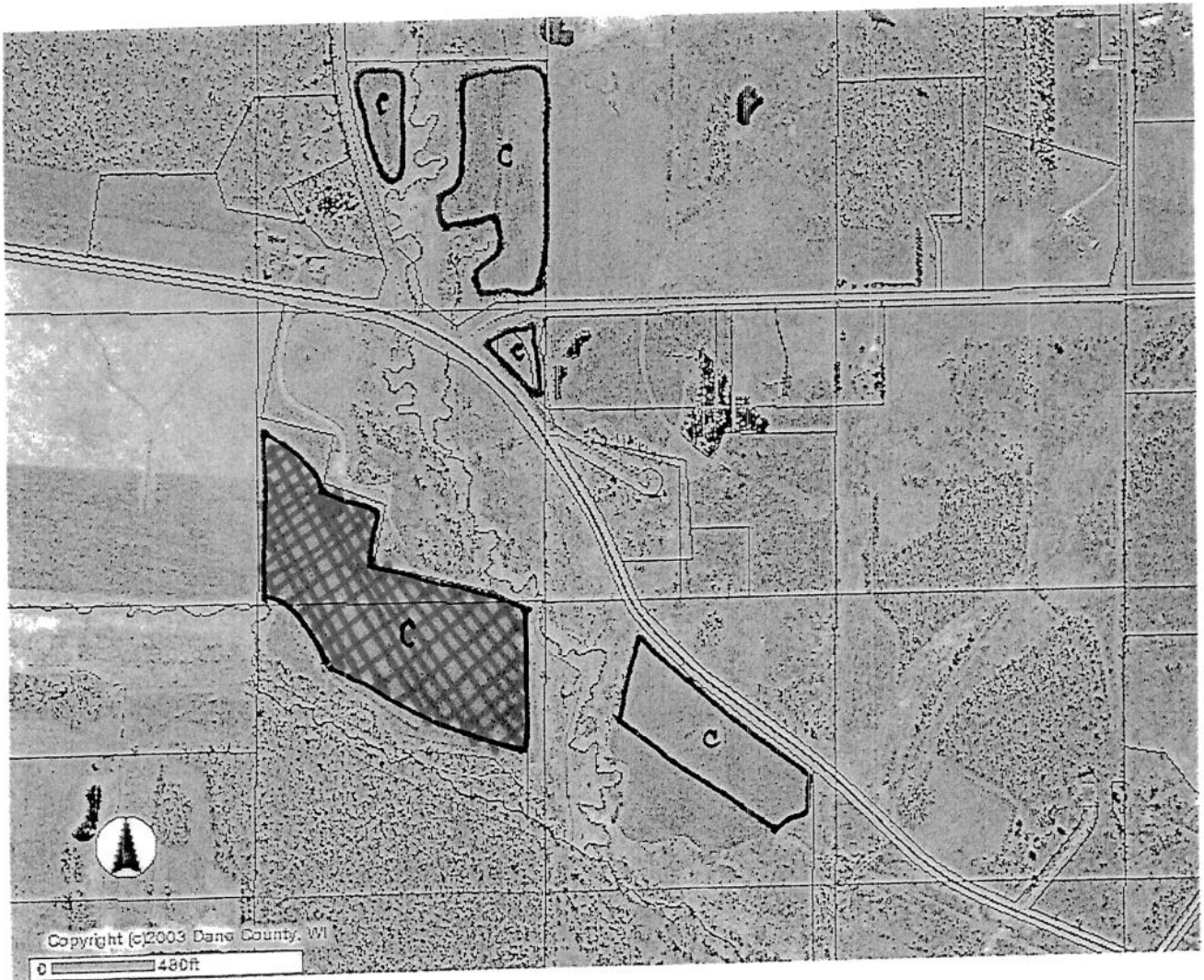

DONALD PARK  
SECS. 28 & 33 TOWN OF SPRINGDALE