CITY OF VERONA
RESOLUTION NO. 06-05-693

A RESOLUTION SUPPORTING NATURAL RESOURCES PLANNING IN PORTIONS OF THE BADGER MILL CREEK/SUGAR RIVER WATERSHED

WHEREAS, the City of Verona has a demonstrated history of promoting and practicing principles of sound planning and development throughout the City and is committed to continuing the practice; and

WHEREAS, the City recognizes the importance of environmental resources on the quality of life of our residents including the Badger Mill Creek and the Sugar River; and

WHEREAS, there are lands located as shown on the attached Exhibit A which may have future development potential in the City; and

WHEREAS, the impact from development of said lands on the Badger Mill Creek and Sugar River are not fully understood; and

WHEREAS, a comprehensive long-range planning process aimed at protecting the resources of the Badger Mill Creek and the Sugar River could assist the City in determining the development impact;

NOW, THEREFORE, BE IT RESOLVED by the Common Council of the City of Verona as follows:

1. That prior to permitting development of the area identified on the attached Exhibit A, the City of Verona will conduct a planning process designed to determine locations where development can occur in compliance with established federal, state, county and local rules and regulations.

2. That the City of Verona will include representatives from the Town of Verona, Dane County, the DNR, property owners and other stakeholders in the planning process; and

3. That the planning policies and concepts developed through the Badger Mill Creek and Sugar River natural resource planning process will be used to guide the development of the City's environmental protection and land use plans for the planning area.

Signed and dated this _27th__ day of June, 2005.

CITY OF VERONA

By:
John B. Volker, Mayor

Attest:
JoAnn M. Wainwright, Clerk

Exhibit A

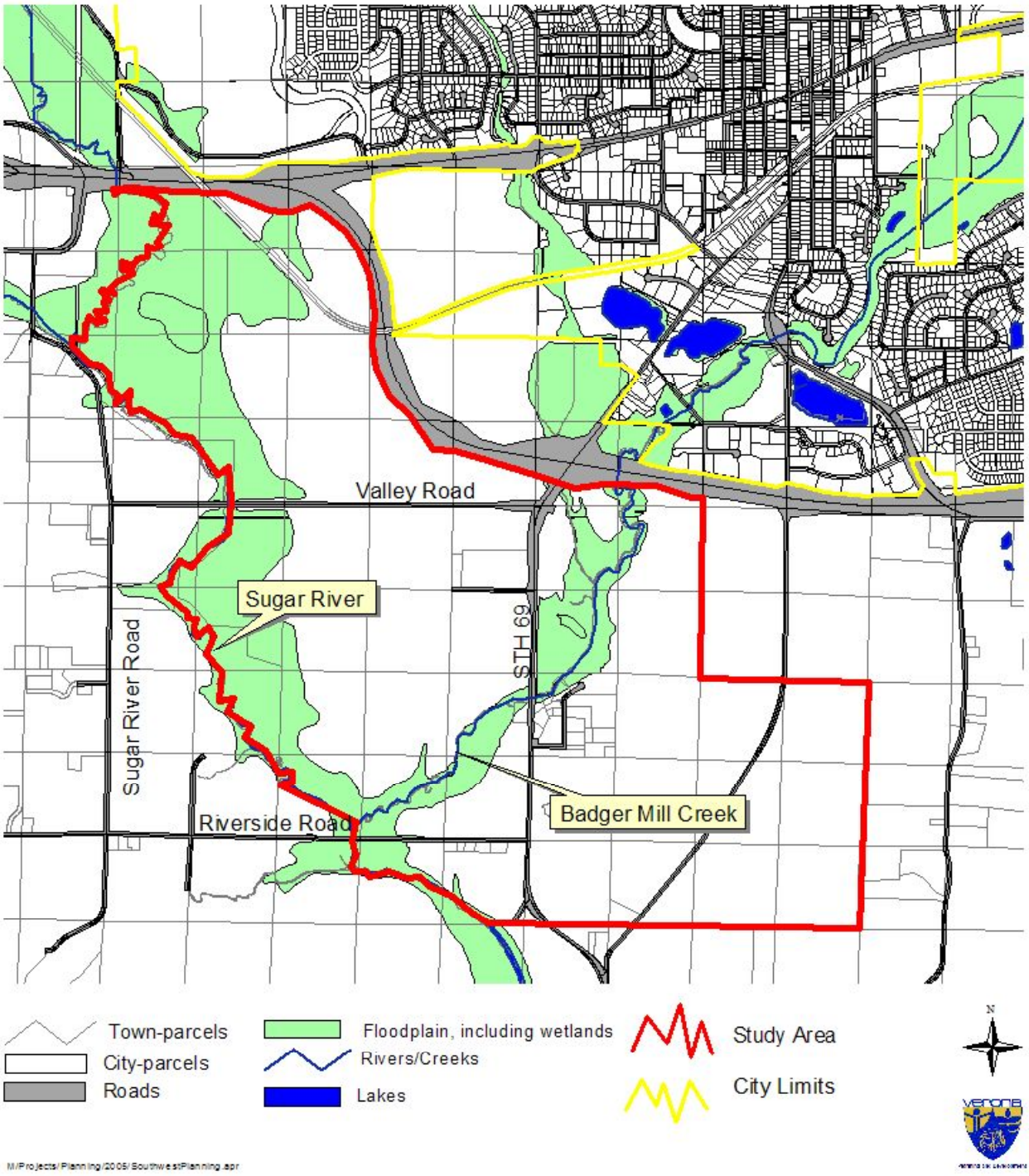
Valley Road
Sugar River
Sugar River Road
STH 69
Riverside Road
Badger Mill Creek
Town-parcels
City-parcels
Roads
Floodplain, including wetlands
Rivers/Creeks
Lakes
Study Area
City Limits
N
M:\Projects\Planning\2005\SouthwestPlanning.apr