

Dane Planning Forum Agenda
Friday, September 29, 2006 7:45 a.m. – 12:00

- 7:45 – 8:10 Coffee and Rolls
- 8:10 – 8:20 Welcome and Introductions
Michael King, Division Administrator, Dane County Community Analysis and Planning Division
- 8:20 – 8:50 “Seeds of Workforce Change” report presentation by Dr. Laura Dresser, Associate Director of the Center on Wisconsin Strategy (COWS), on regional economic development and workforce development strategies. The report was prepared for the South-central and Southwest Wisconsin Workforce Development Boards
- 8:50 – 9:00 Break
- 9:00 – 9:45 Response Panel comments moderated by Dennis Winters, incoming Chief Labor Economist, Department of Workforce Development and including Pat Schramm, Executive Director of the Workforce Development Board of South-central Wisconsin; Ed Clarke, Vice President, Madison Area Technical College; Kathy Heady, Area Development Manager, Wisconsin Department of Commerce; Jennifer Alexander, President, Greater Madison Area Chamber of Commerce and also representing the Collaboration Council; and Mike Davis, Middleton City Administrator
- 9:45 – 10:15 Response Panel Q&A with Dr. Dresser and panelists, moderated by Dennis Winters
- 10:15 – 10:25 Break
- 10:25 – 10:40 Regional Planning Update, Michael King, Division Administrator, Dane County Community Analysis and Planning Division
- 10:40 – 11:10 Planning and design of the Epic campus, Larry Saeger, Verona City Administrator; Kamran Mesbah, Director, Environmental Resources Planning, CAPD; and Steve Dickmann, Chief Administrative Officer, Epic Systems Inc.
- 11:10 – 11:30 Travel to Epic Campus, Andromeda Building, 1979 Milky Way (see map/directions)
- 11:30 – 12:00 Group tours; adjourn as tours finish

Please RSVP to Chris Gjestson, this will permit Epic to plan for tour guides
Phone: 266-4138
E-mail: chrisg@danecorpc.org

Convened by the Dane County Community Analysis and Planning Division

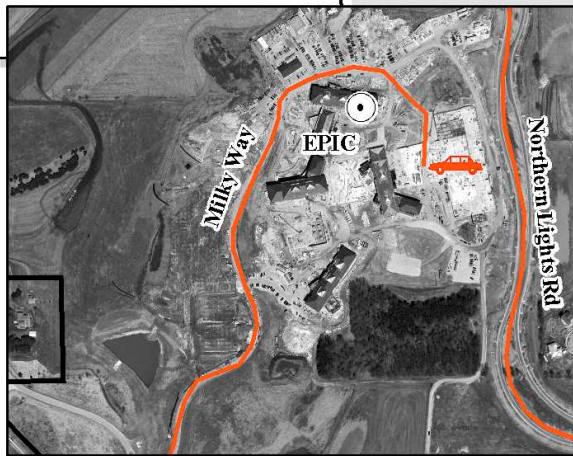
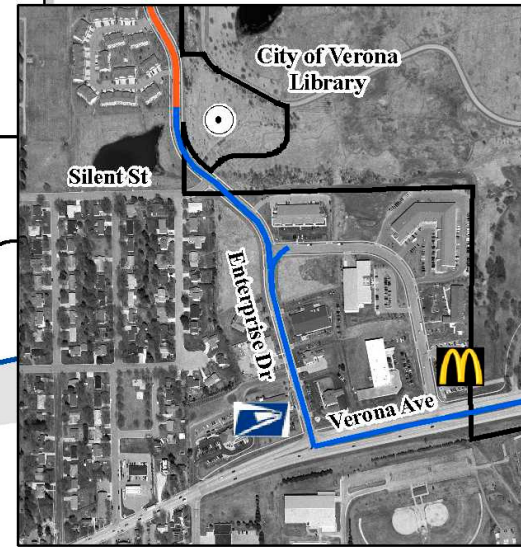
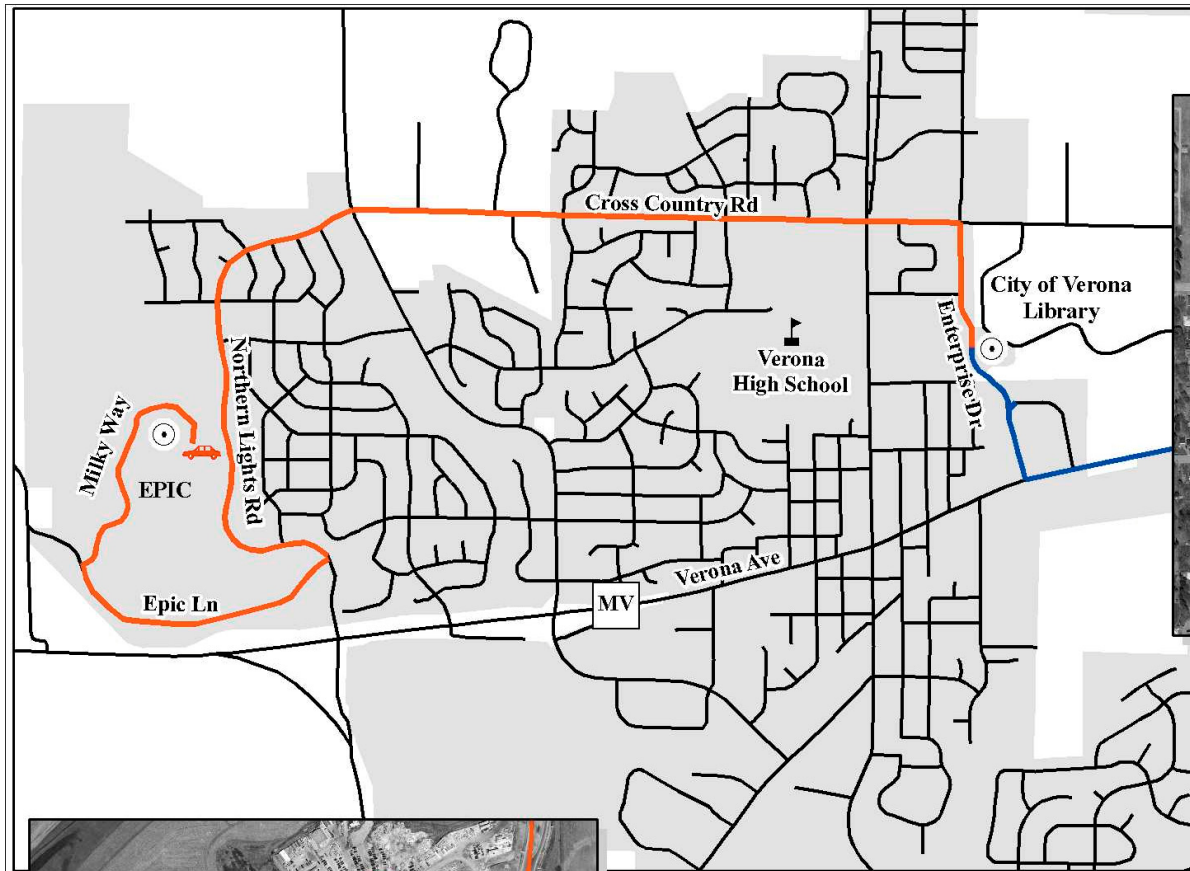

Dane Planning Forum Sept 29th, 7:45 - 12:00

Directions to the City of Verona Library (500 Silent St)

Coming from Madison or Mt. Horeb along U.S. Highway 18/151, use Exit 81 which leads to County Highway MV/Verona Ave. Traveling east on Verona Ave turn right onto Enterprise Dr after the McDonalds but before the Post Office. Traveling north on Enterprise Dr, the library will be on the right.

Directions from the City of Verona Library to EPIC

Exit the library parking lot and turn right (north) on Enterprise Dr.
 Turn left (west) on Cross Country Rd.
 At the intersection of Cross Country Rd and N. Nine Mound Rd continue west onto Northern Lights Rd.
 After traveling south on Northern Lights Rd and passing EPIC buildings on the right; turn right (west) on Epic Ln.
 Epic Ln will give you a tour of the southern portion of the campus.
 Turn right (north) onto Milky Way, continue on Milky Way until you arrive at the visitor parking deck in front of the Ganymede and Andromeda buildings.